Ballade in the Form of Variations on a Norwegian Folk Song, Op. 24

Ballade i form av variasjoner over en norsk folkevise—Ballade

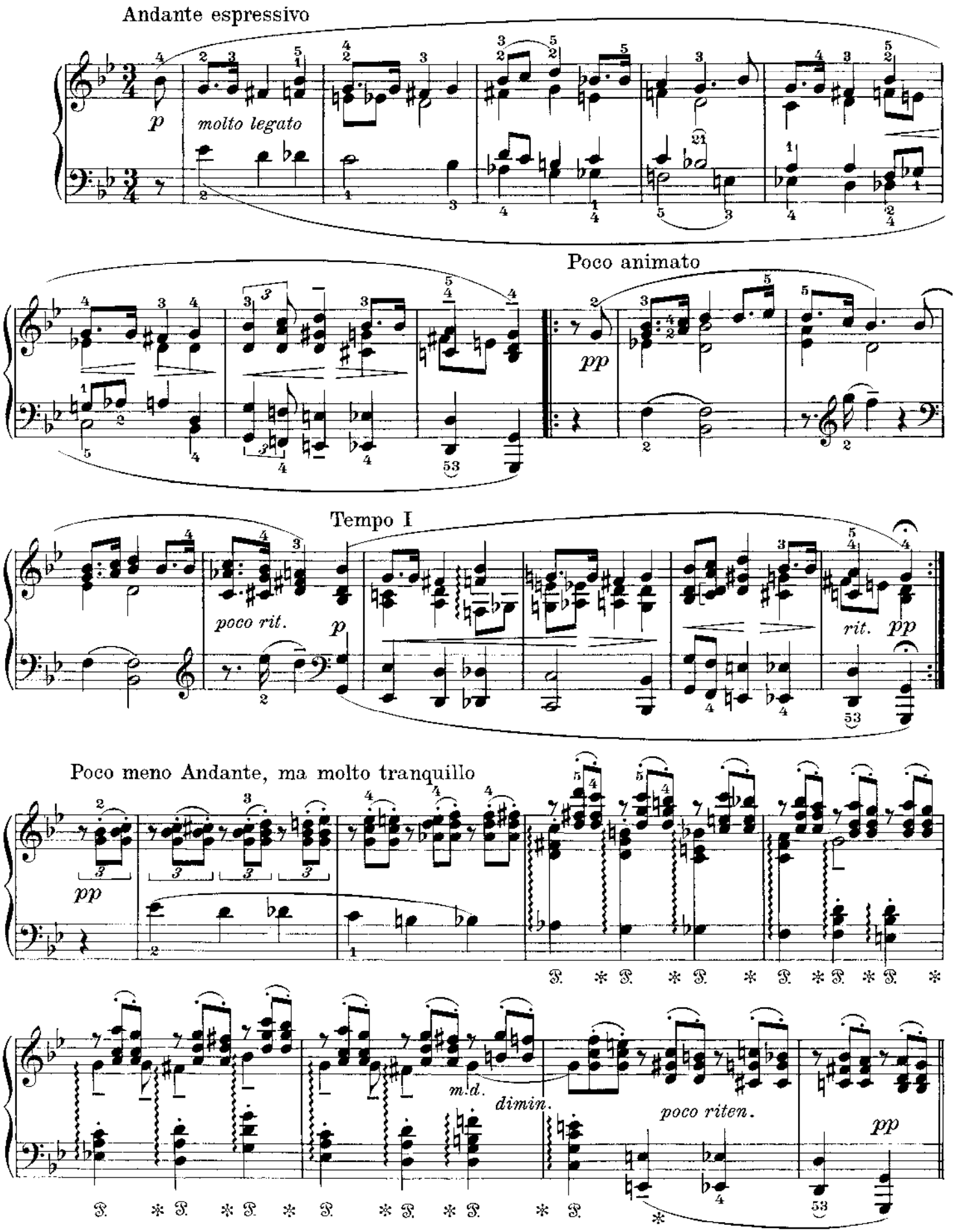

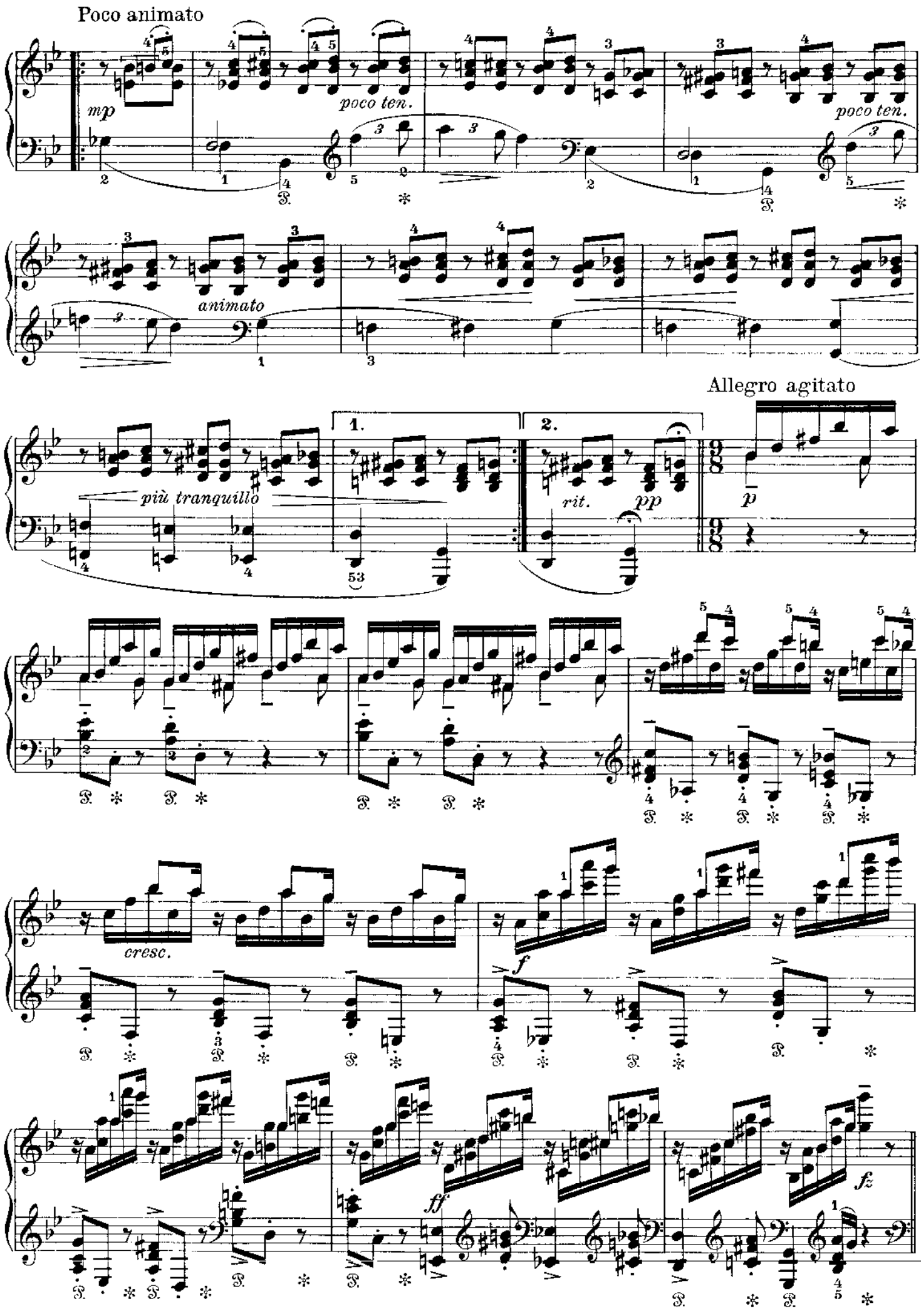
Poco animato
mp
poco ten.
poco ten.
animato
Allegro agitato
più tranquillo
1.
2.
rit.
pp
p
cresc.
f
ff
fz

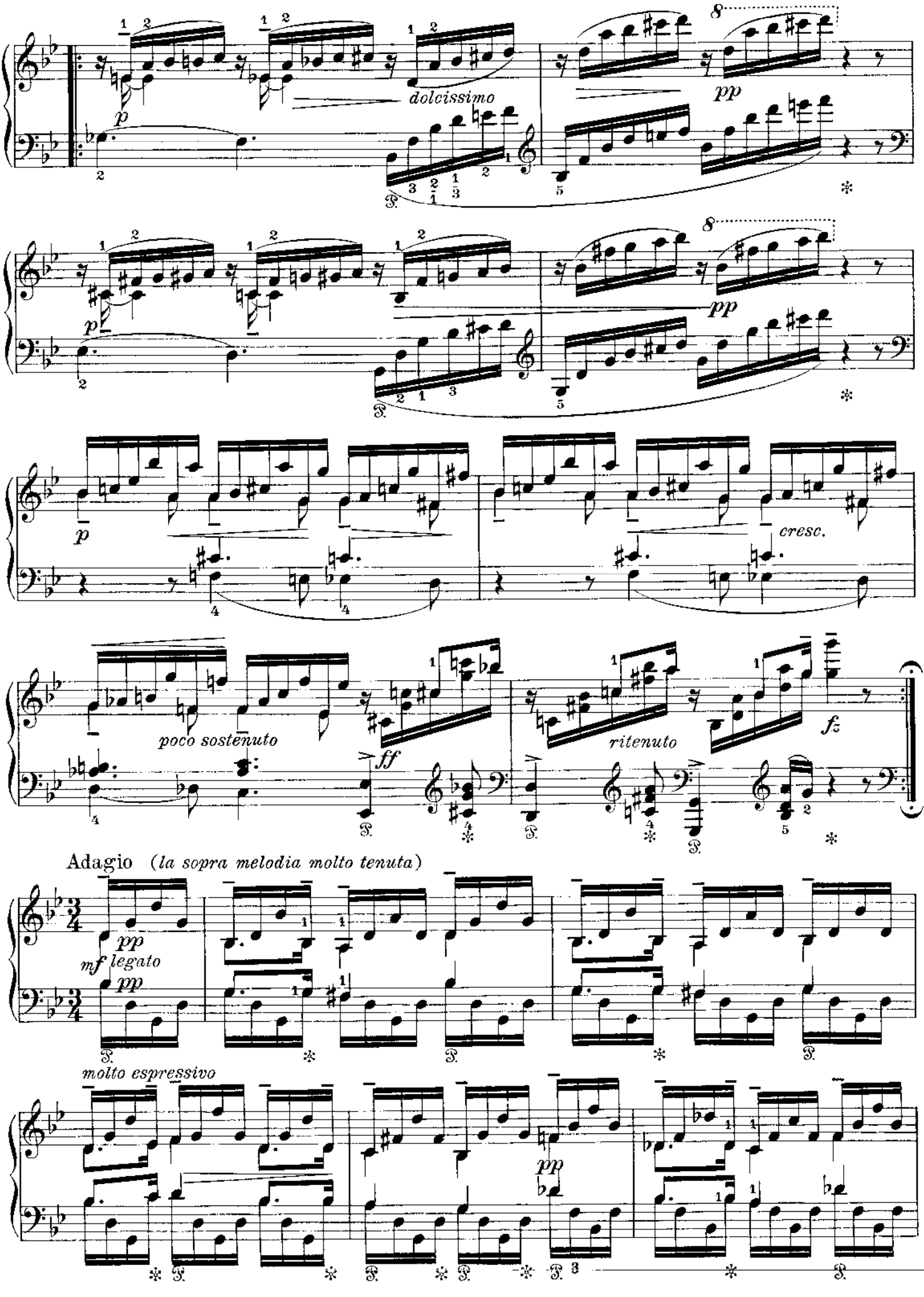
dolcissimo
pp
cresc.
poco sostenuto
ff
ritenuto
fz
Adagio (la sopra melodia molto tenuta)
pp
mf legato
molto espressivo

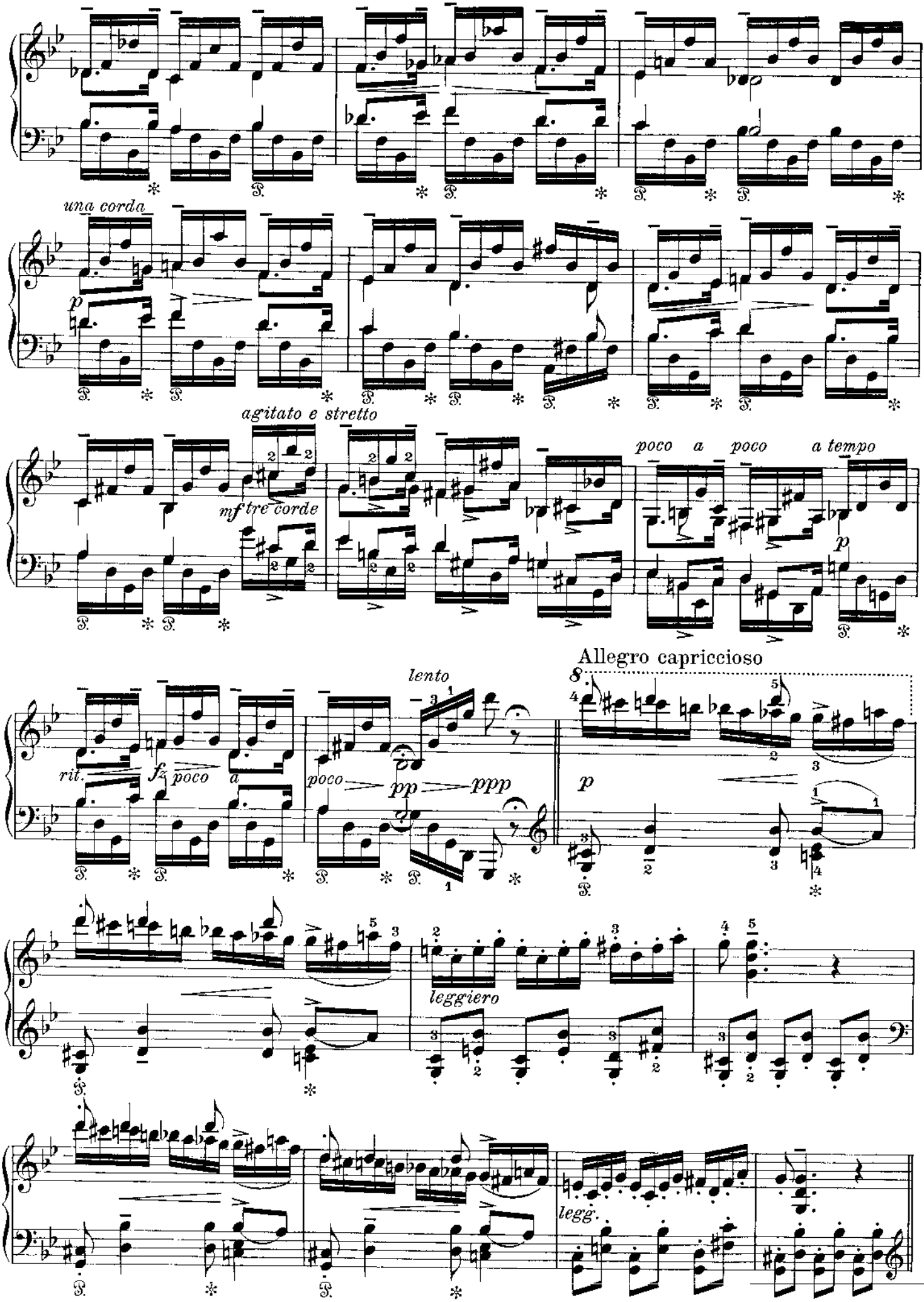
una corda
p
agitato e stretto
mf tre corde
poco a poco a tempo
p
Allegro capriccioso
lento
rit.
fz poco a
poco
pp
ppp
p
leggiero
legg.

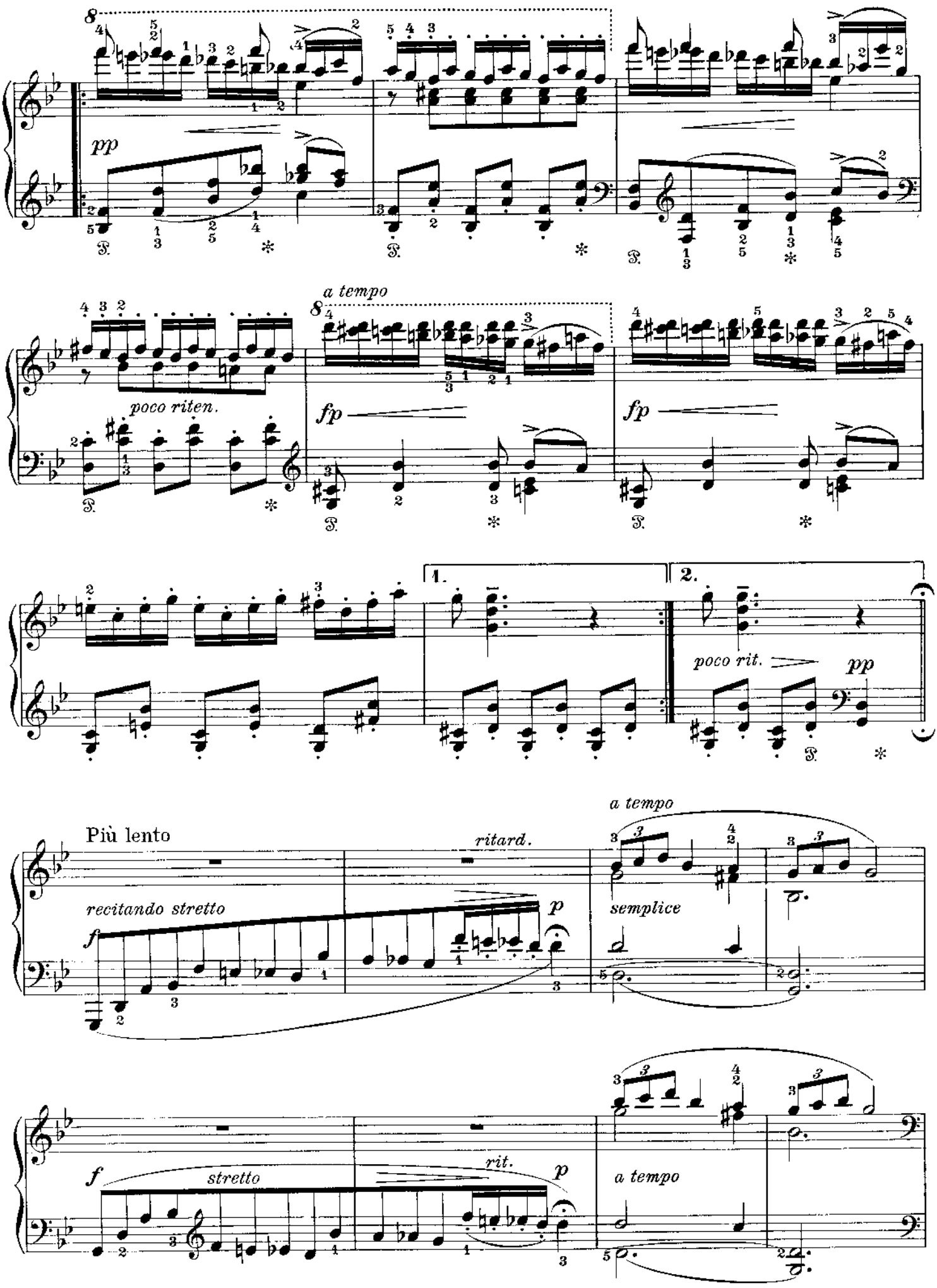
pp
a tempo
poco riten.
fp
fp
1.
2.
poco rit.
pp
Più lento
ritard.
a tempo
recitando stretto
f
p
semplice
f
stretto
rit.
p
a tempo

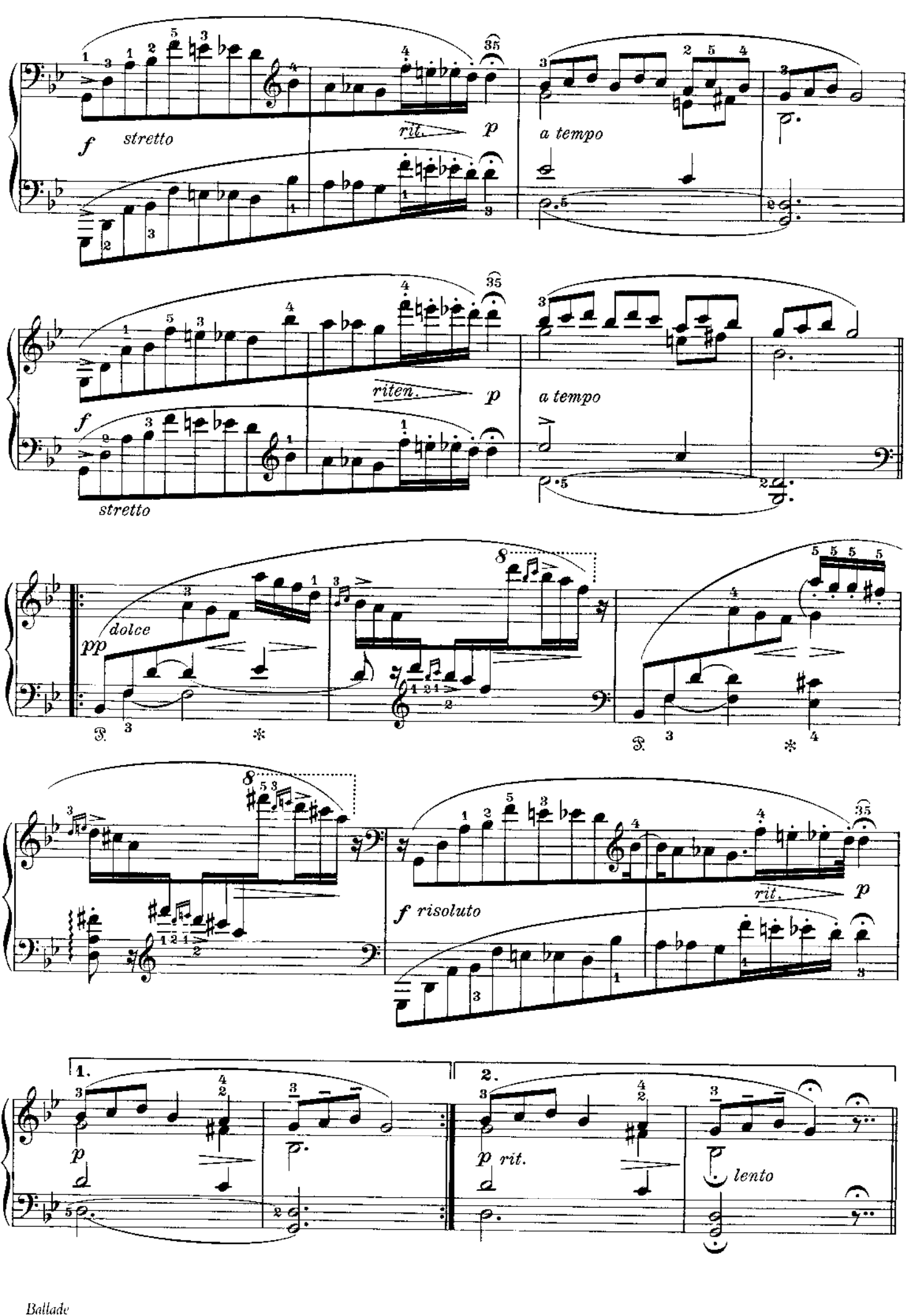
f stretto
rit.
p
a tempo
riten.
p
a tempo
stretto
pp dolce
f risoluto
rit.
p
1.
2.
p
p rit.
lento

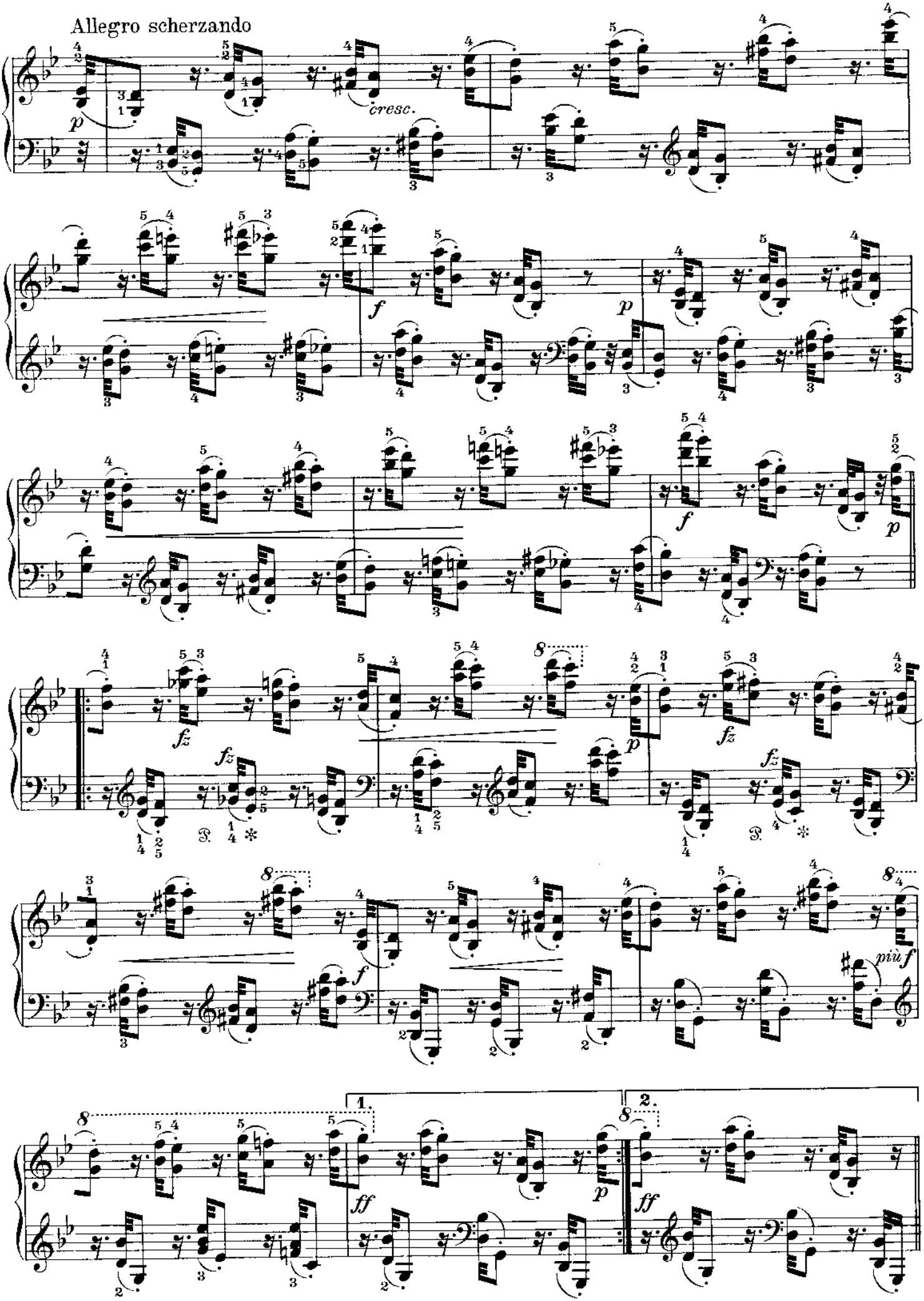
Allegro scherzando
p
cresc.
f
p
f
p
fz
fz
fz
fz
f
più f
1.
2.
ff
p
ff

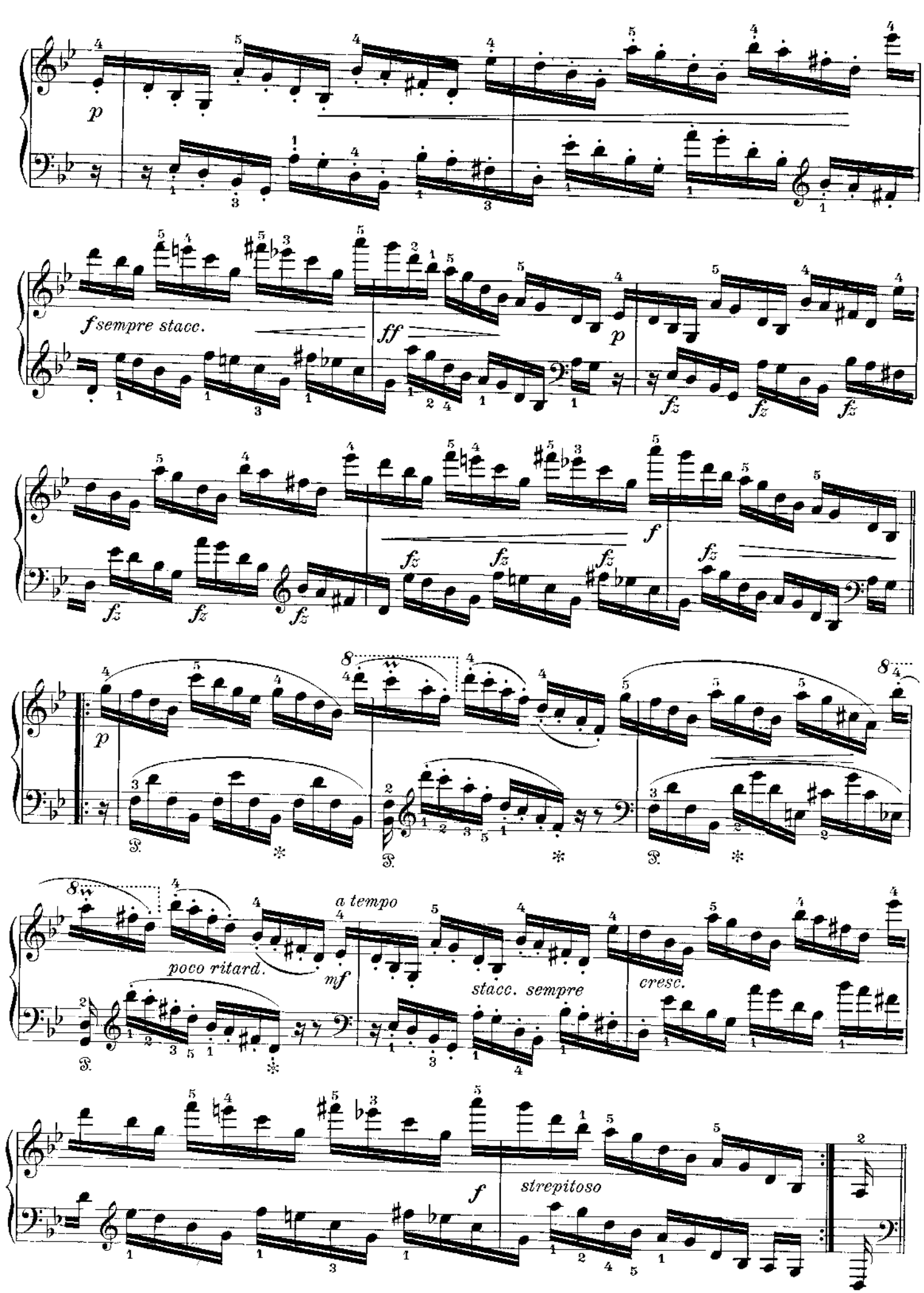
p
f sempre stacc.
ff
p
fz
f
p
poco ritard.
a tempo
mf
stacc. sempre
cresc.
f
strepitoso

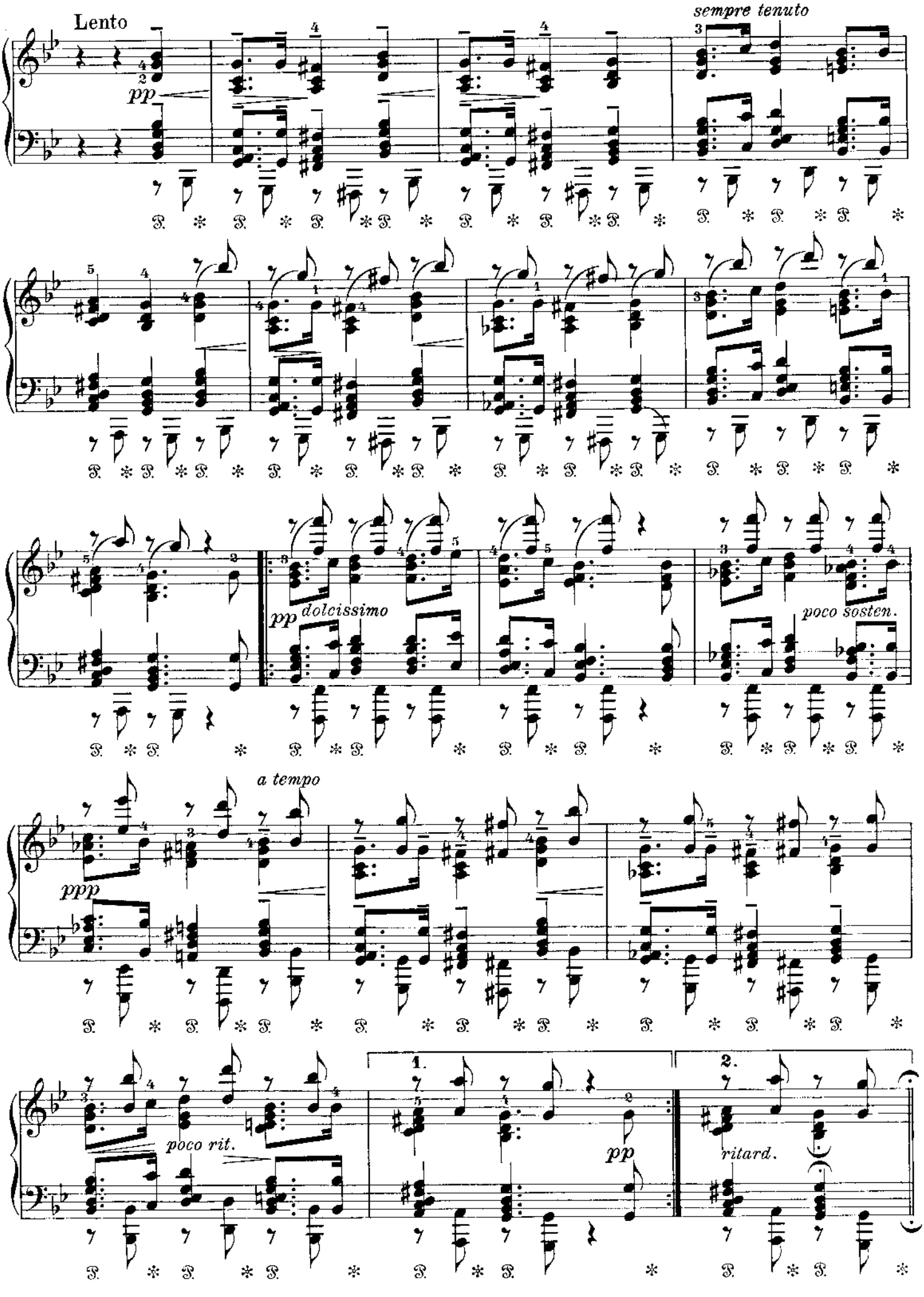
Lento
pp
sempre tenuto
pp dolcissimo
poco sosten.
a tempo
ppp
poco rit.
1.
pp
2.
ritard.

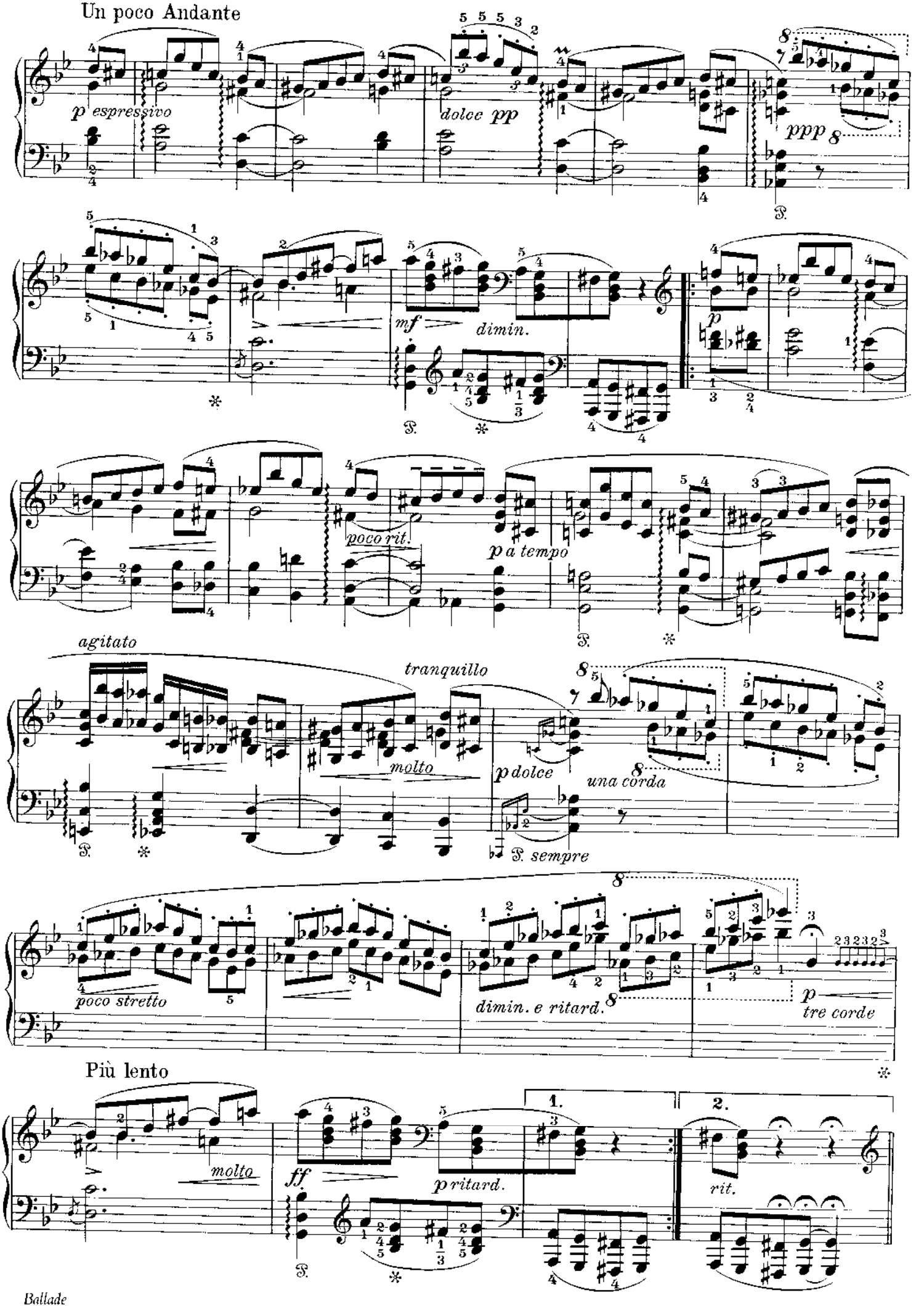
Un poco Andante
p espressivo
dolce pp
ppp
mf
dimin.
p
poco rit.
p a tempo
agitato
tranquillo
molto
p dolce
una corda
T. sempre
poco stretto
dimin. e ritard.
p
tre corde
Più lento
molto
ff
p ritard.
1.
2.
rit.

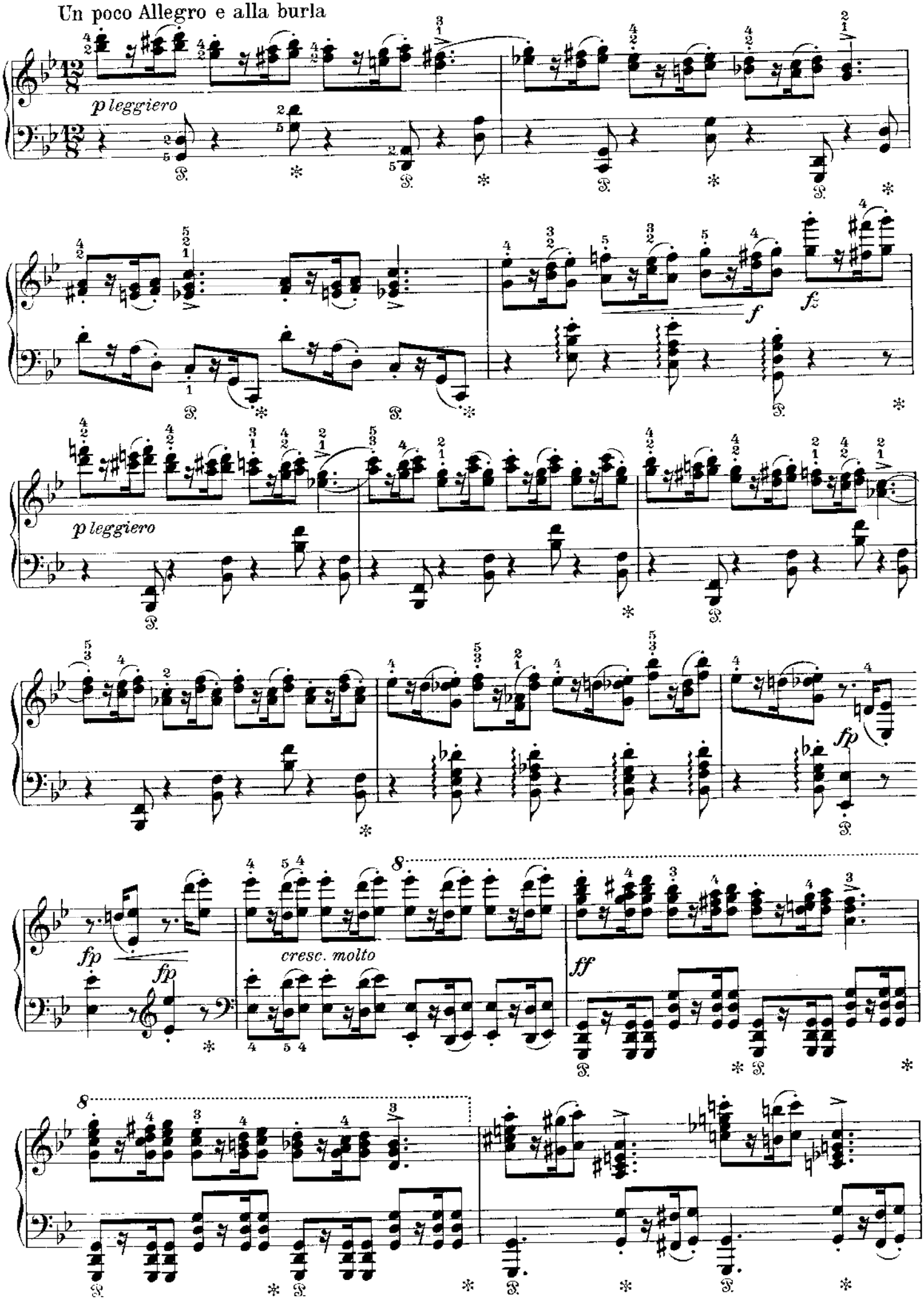
Un poco Allegro e alla burla
p leggiero
f
fz
p leggiero
fp
fp
fp
cresc. molto
ff
8
8

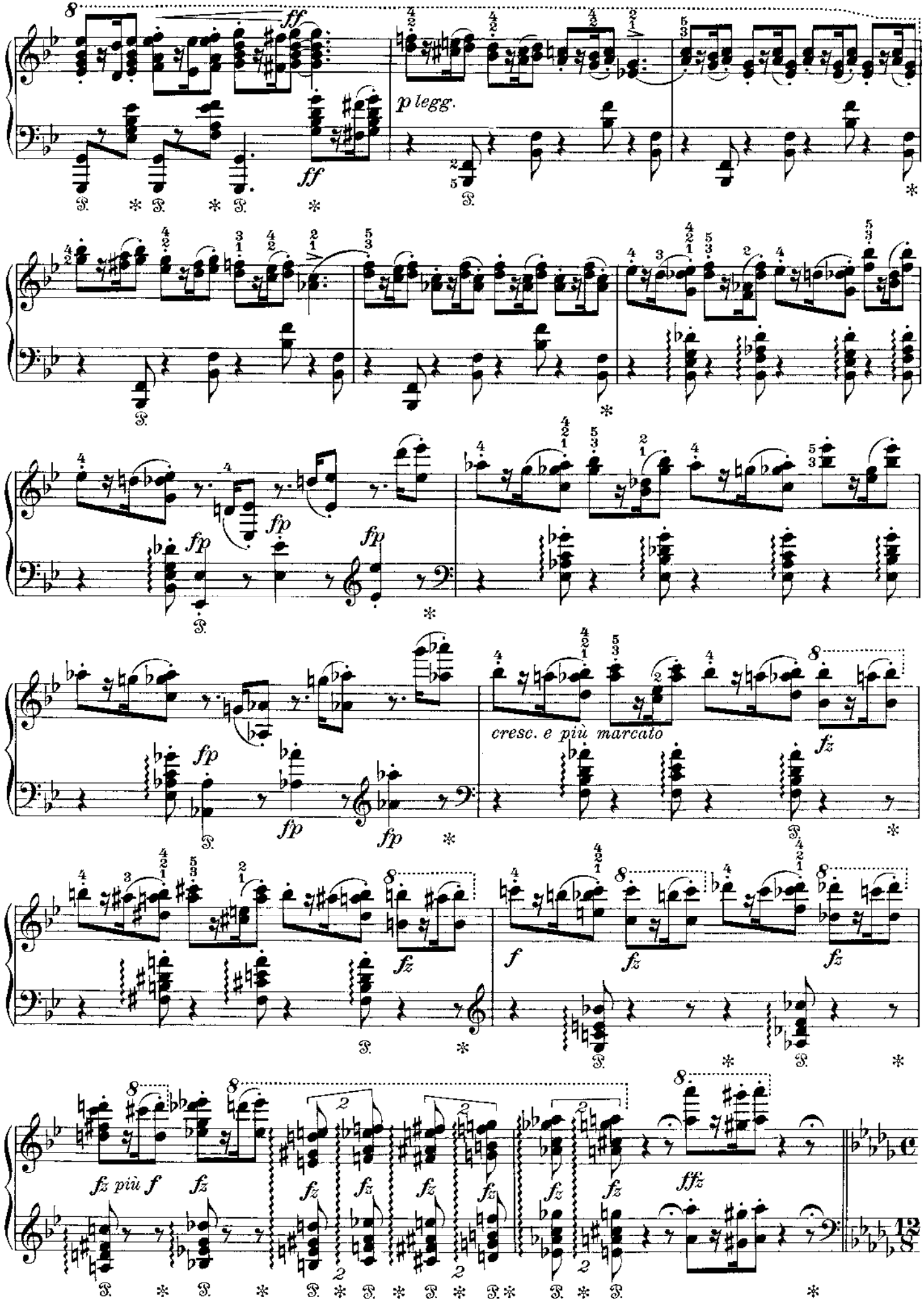
ff
p legg.
ff
fp
fp
fp
fp
fp
fp
cresc. e più marcato
fz
fz
f
fz
fz
fz più f
fz
fz
fz
fz
fz
fz
fz
fz
fz
fz
fz
ffz

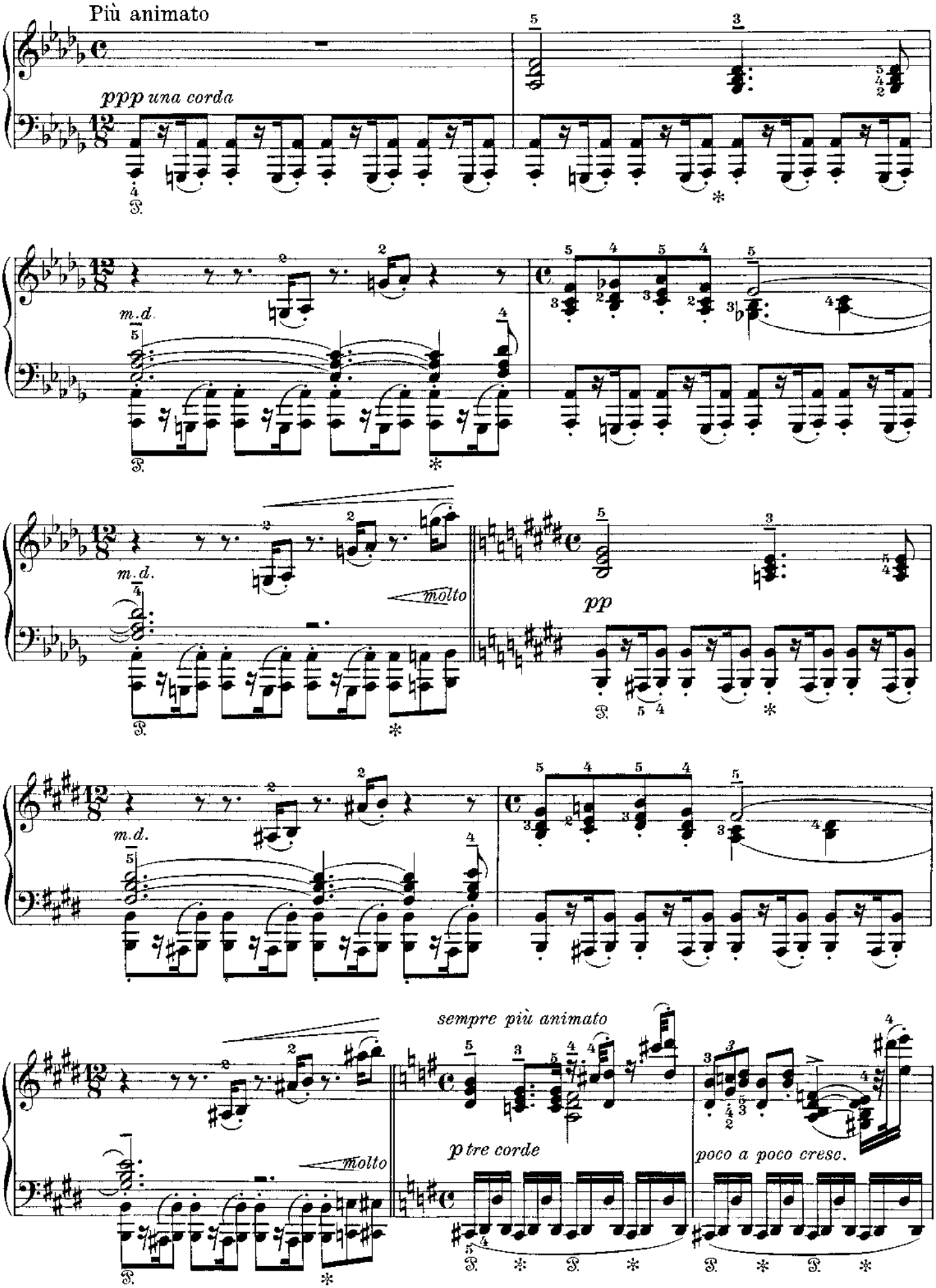
Più animato
ppp una corda
m.d.
molto
pp
sempre più animato
molto
p tre corde
poco a poco cresc.

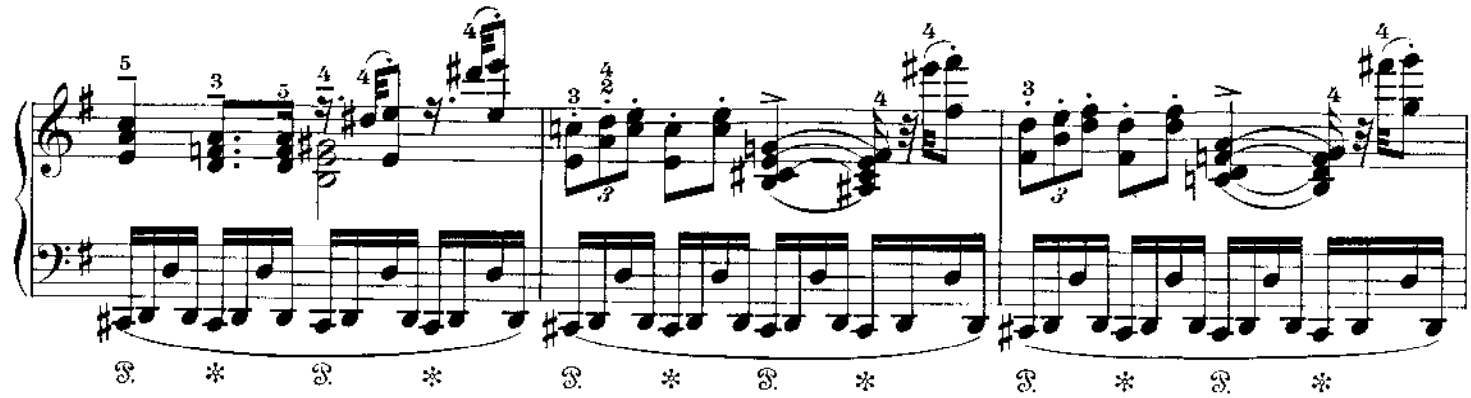

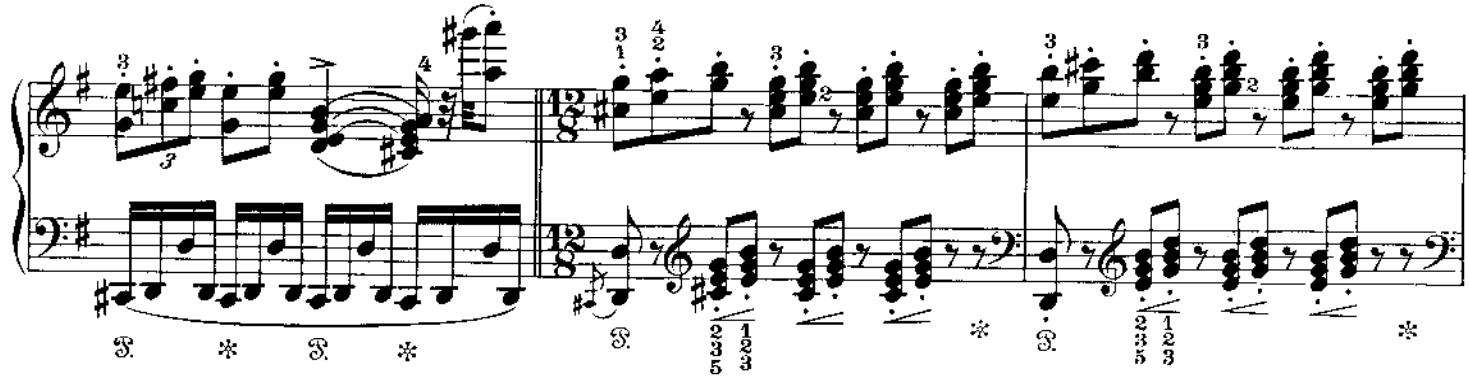

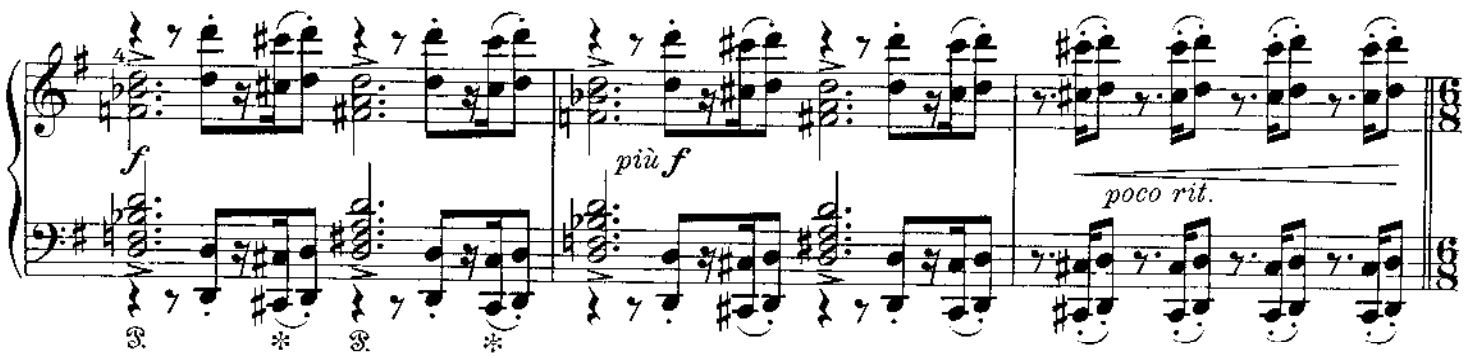

Meno Allegro e maestoso

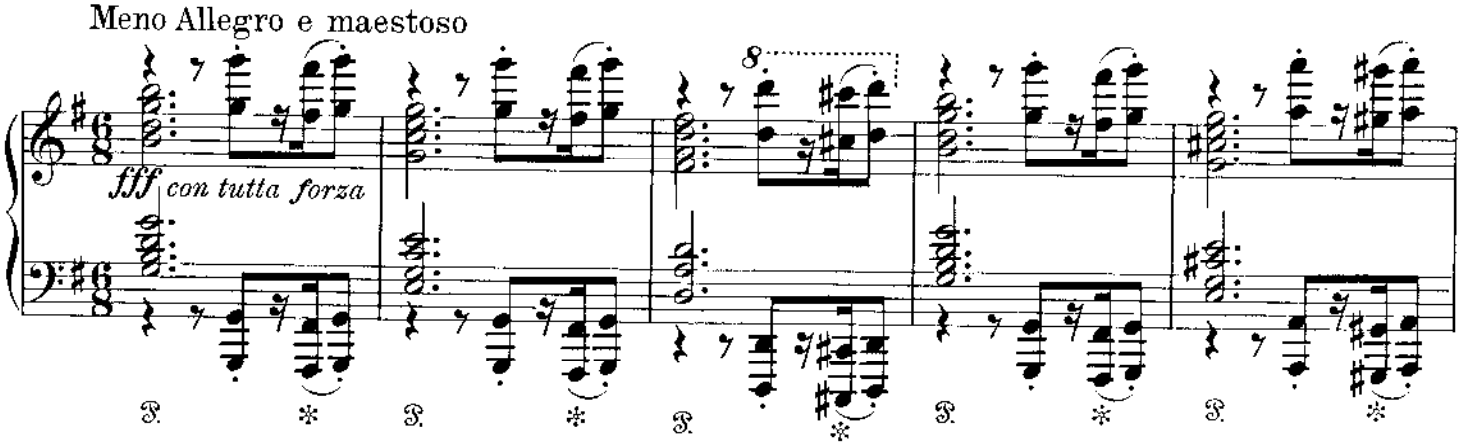

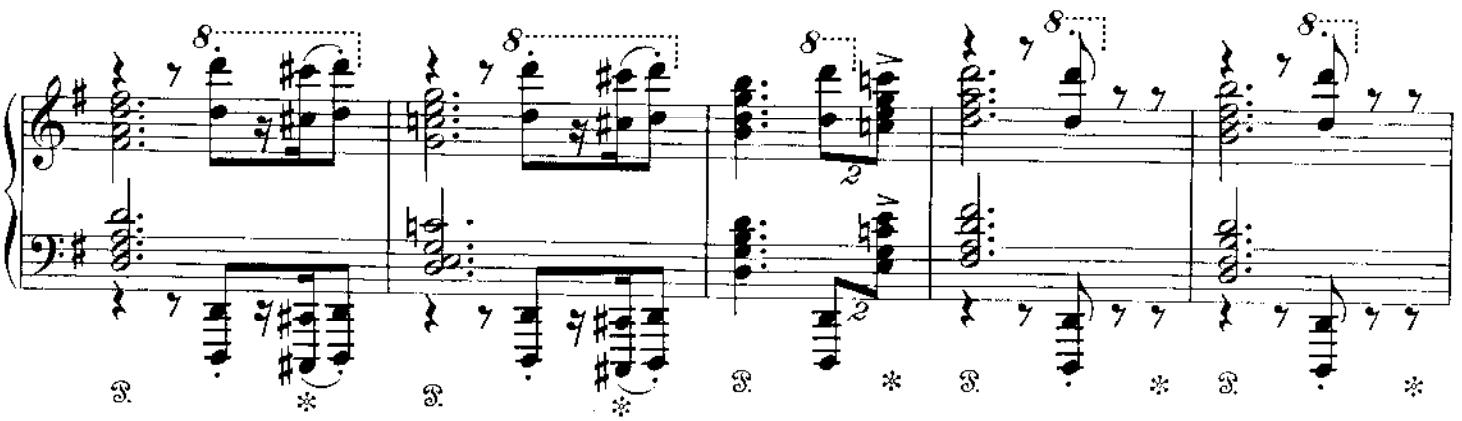

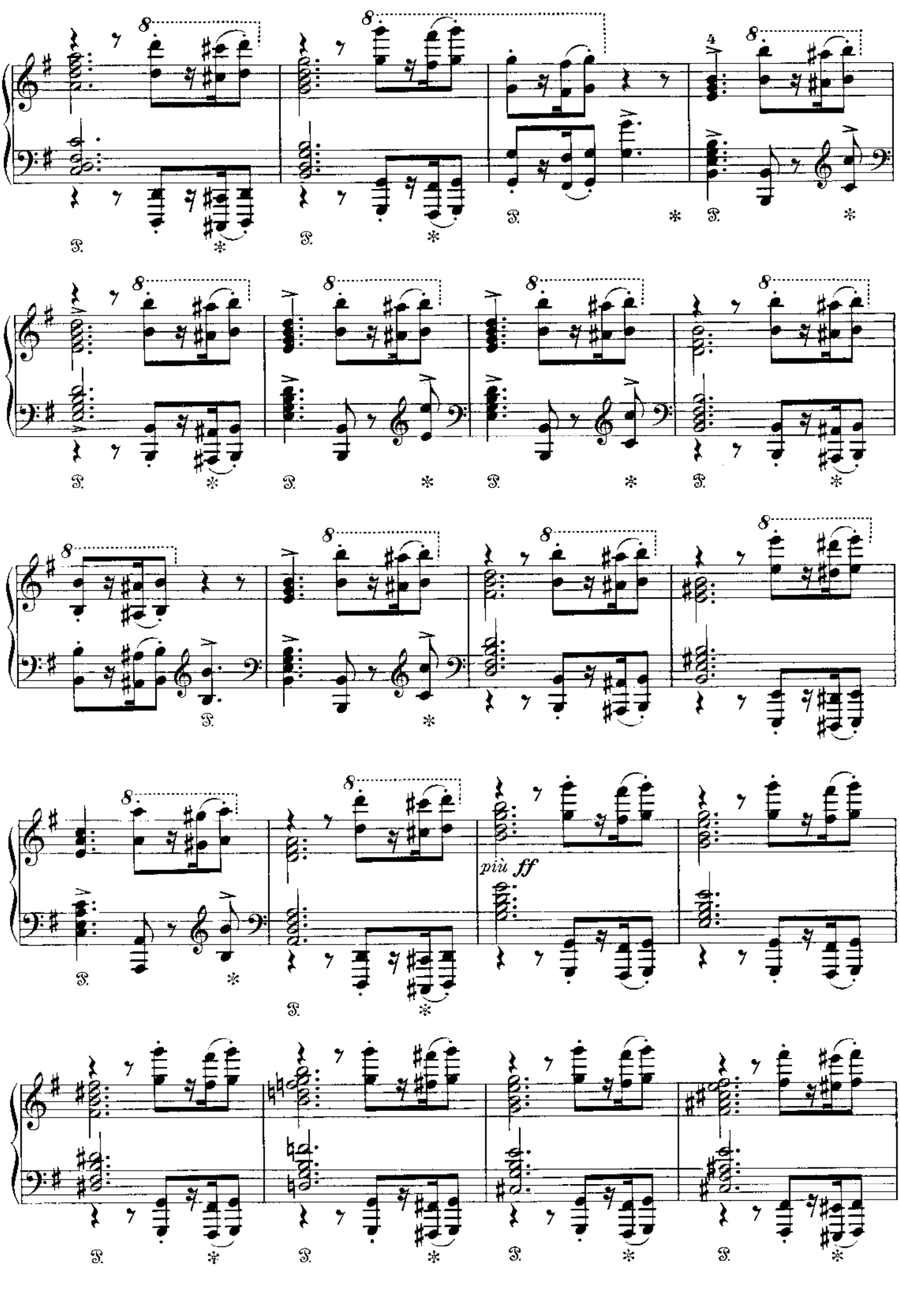
più ff

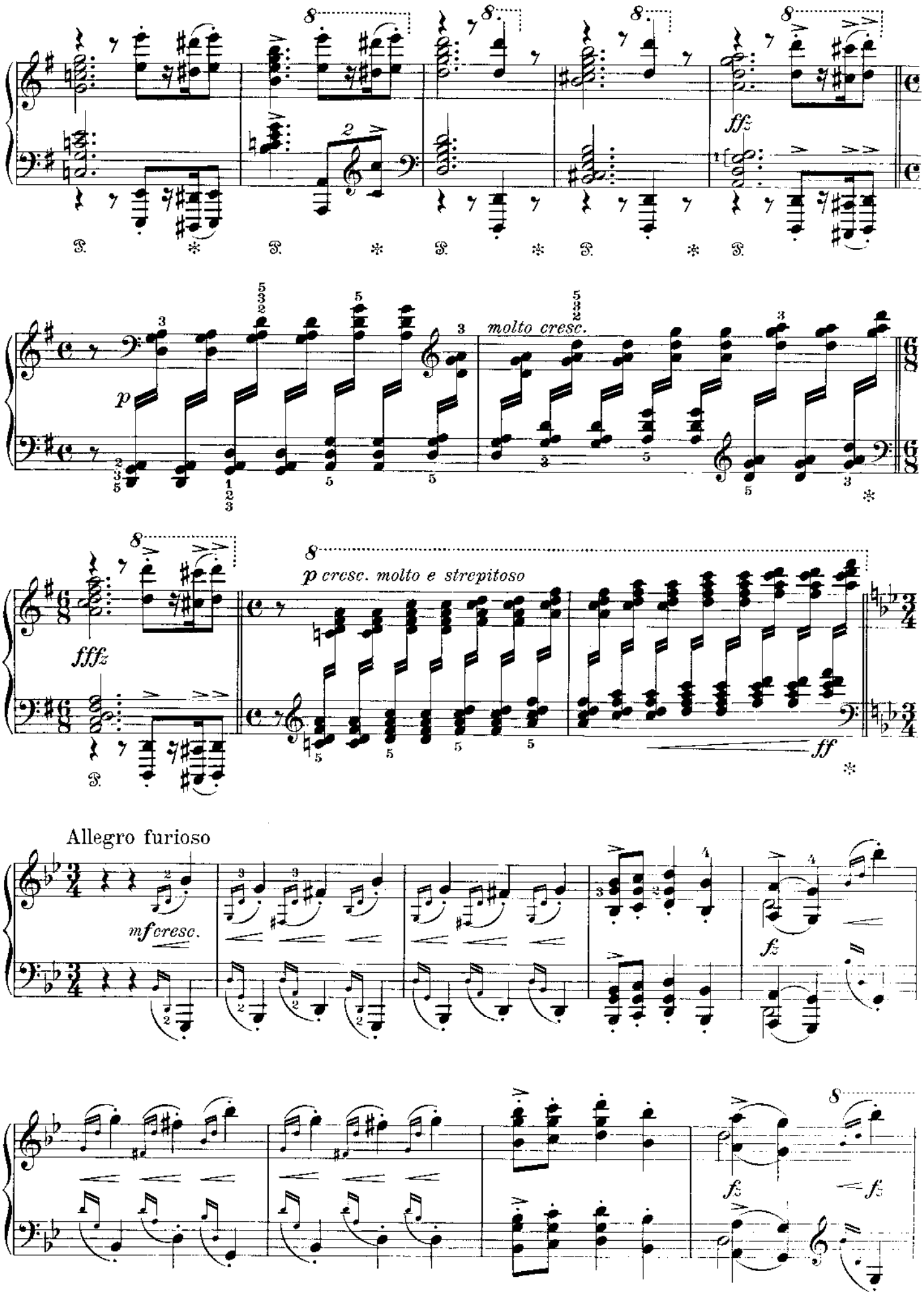
molto cresc.
p cresc. molto e strepitoso
fffz
ff
Allegro furioso
mf cresc.
fz

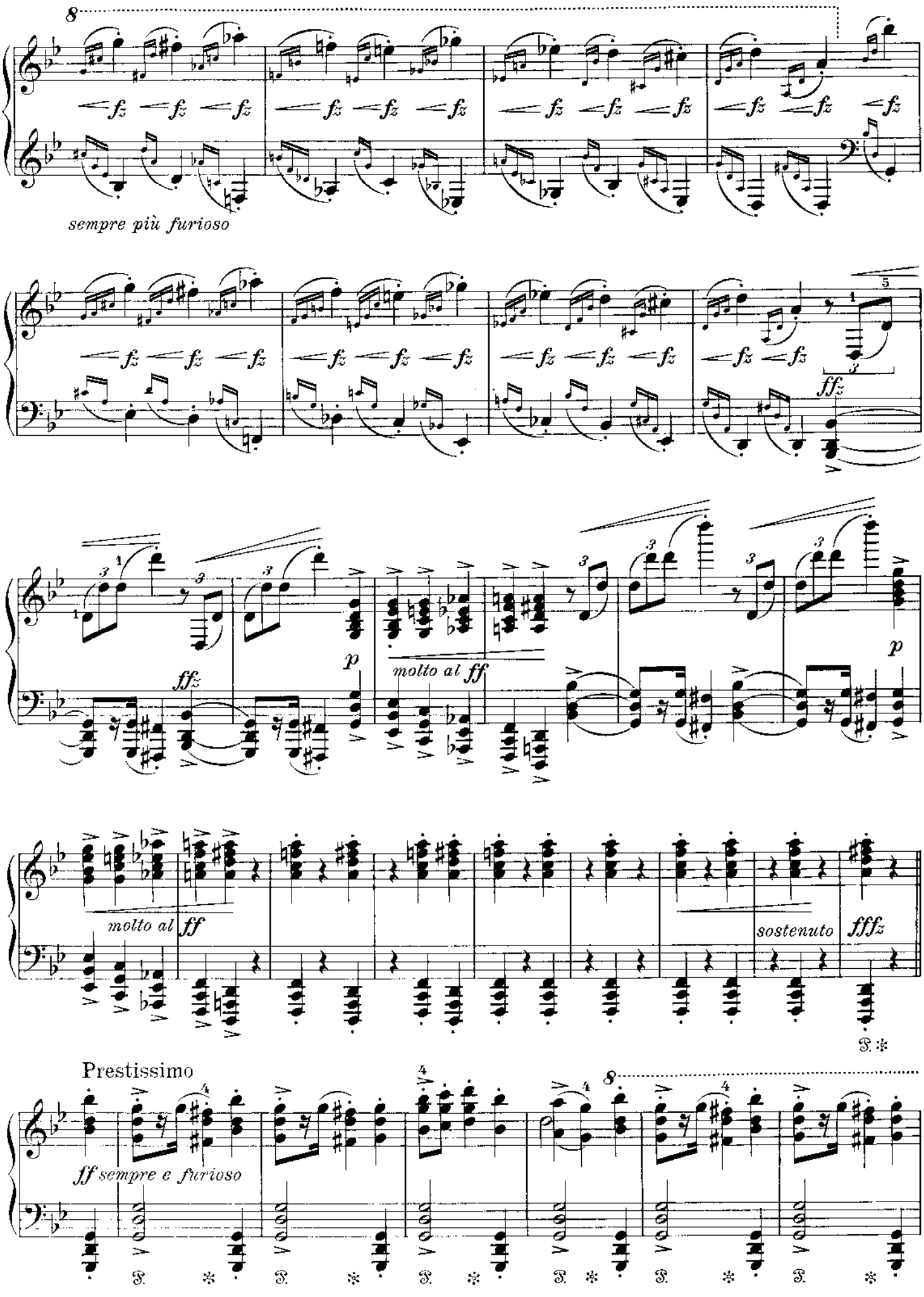
8
fz fz fz
sempre più furioso
fffz
ffz
p
molto al ff
sostenuto
fffz
Prestissimo
ff sempre e furioso

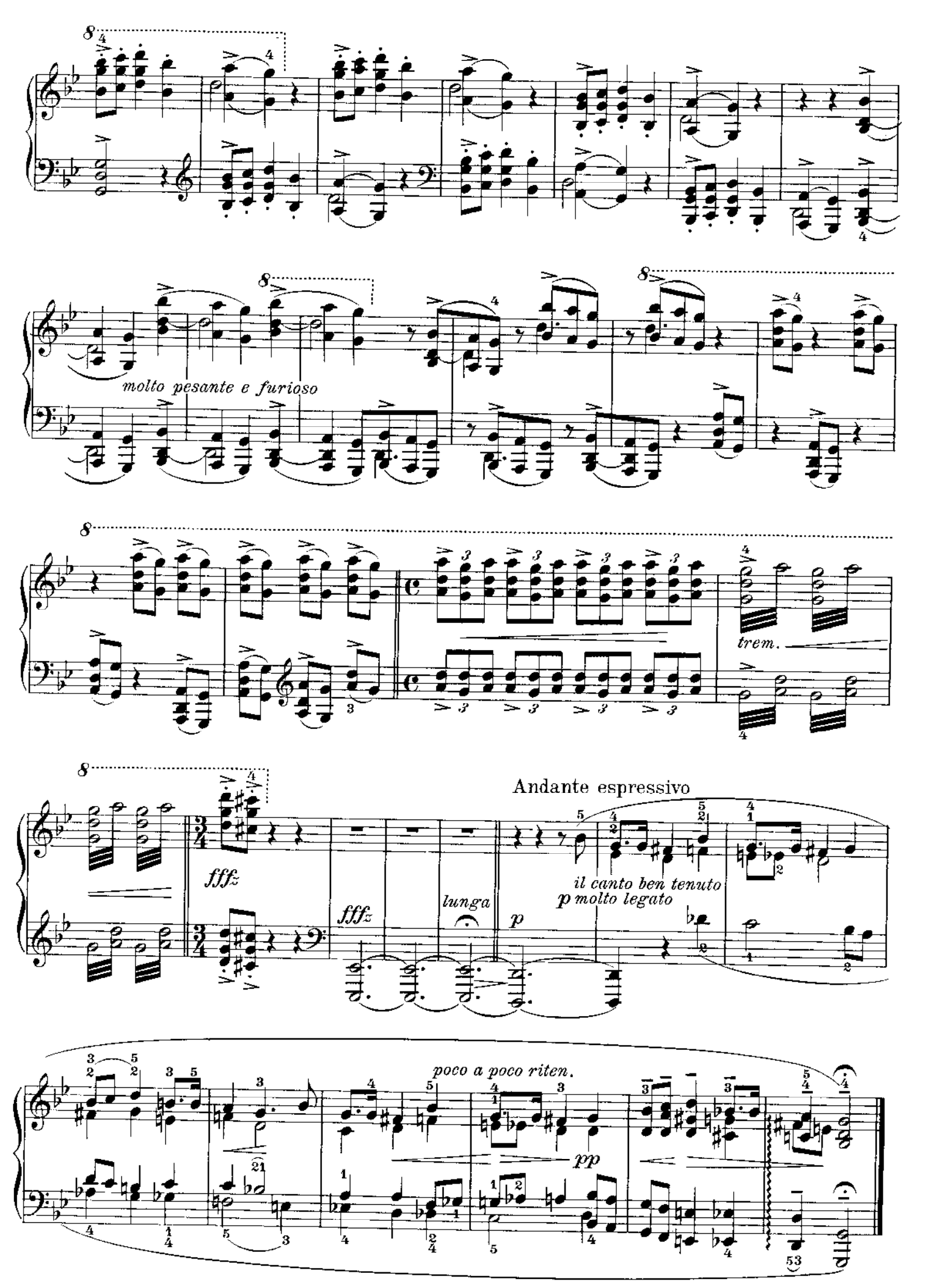
molto pesante e furioso
trem.
Andante espressivo
fff
fff
lunga
p
il canto ben tenuto
p molto legato
poco a poco riten.
pp